



新普科技股份有限公司
 新世電子(常熟)有限公司
 新普科技(重慶)有限公司
 華普電子(常熟)有限公司

Control NO: LE-CU-14-12-002

UN38.3 Test Report

Recommendations on the TRANSPORT OF DANGEROUS GOODS

(Manual of Tests and Criteria, Fifth revised edition, Amend 1)

Customer: Lenovo

Model: L14M2P24

Rating: 7.6V, 35Wh, 4610mAh

Test duration: 2014/11/05~2014/12/01

Approved By	Checked By	Prepared By
<i>Mike Chen</i>	<i>Mike Chen</i>	<i>Happy-Gu.</i>

SIMPLO TECHNOLOGY CO., LTD.

ADD: No.471,Sec.2,Pa Teh Rd.,Hu Kou,Hsin Chu,Hsien 303 Taiwan

TEL: +886-3-5695920

FAX: +886-3-5695931



SIMPLO ELECTRONICS (Changshu) LTD.

ADD: No.2 Dong Nan Road,Changshu, Jingsu Province.China

TEL: +86-512-52302255

FAX: +86-512-52302277



SIMPLO ELECTRONICS (CHONGQING) ,LTD.

ADD: No.2 Zongbao Avenue, Shapingba Distnct, Chongqing, China

TEL: +86-23-61718899

FAX: +86-23-61210488



HUAPU TECHNOLOGY (Changshu) CO. ,LTD.

ADD : No.2 Dong Nan Road,Changshu, Jiangu Province.China

TEL: +86-512-52302255

FAX: +86-512-52302277



本資料為新普科技股份有限公司之智慧財產權，非經本公司書面授權許可，不得透露或使用本資料，亦不得複印、複製或轉變成其它任何形式使用。
 The information contained herein is the exclusive property of SIMPLO TECHNOLOGY CO., LTD, and shall not be distributed, reproduced, or disclosed in whole or in part without prior written permission.

本測試報告僅對上述測試項目有效,本報告分離使用無效

Page 1 of 7

This test report is valid only to the items, Invalid for separation using.



1. Purpose of the Test:

To test each cell/battery is of the type proved to meet the requirements in the Recommendations on the TRANSPORT OF DANGEROUS GOODS, Manual of Tests and Criteria, Fifth revised edition, Amend 1.

2. Test Quantity:

- 2.1 Four batteries, at first cycle, in fully charged states. (T.1~T.5 test only)
- 2.2 Four batteries, after fifty cycles ending in fully charged states. (T.1~T.5 test only)
- 2.3 Five component cells, at first cycle at 50% of the design rated capacity. (T.6 test only)
- 2.4 Four batteries, at first cycle, in fully charged states. (T.7 test only)
- 2.5 Four batteries, after fifty cycles ending in fully charged states. (T.7 test only)
- 2.6 Ten component cells, at first cycle in fully discharge states. (T.8 test only)
- 2.7 Ten component cells, after fifty cycles ending in fully discharged states. (T.8 test only)

3. Test procedure:

3.1 All detail related test procedure shall be follow Standard Operation Procedure of SMP subjected CW01-5916 Rev.4 issue documentation.

3.2 Test flow shall be follow below statement.

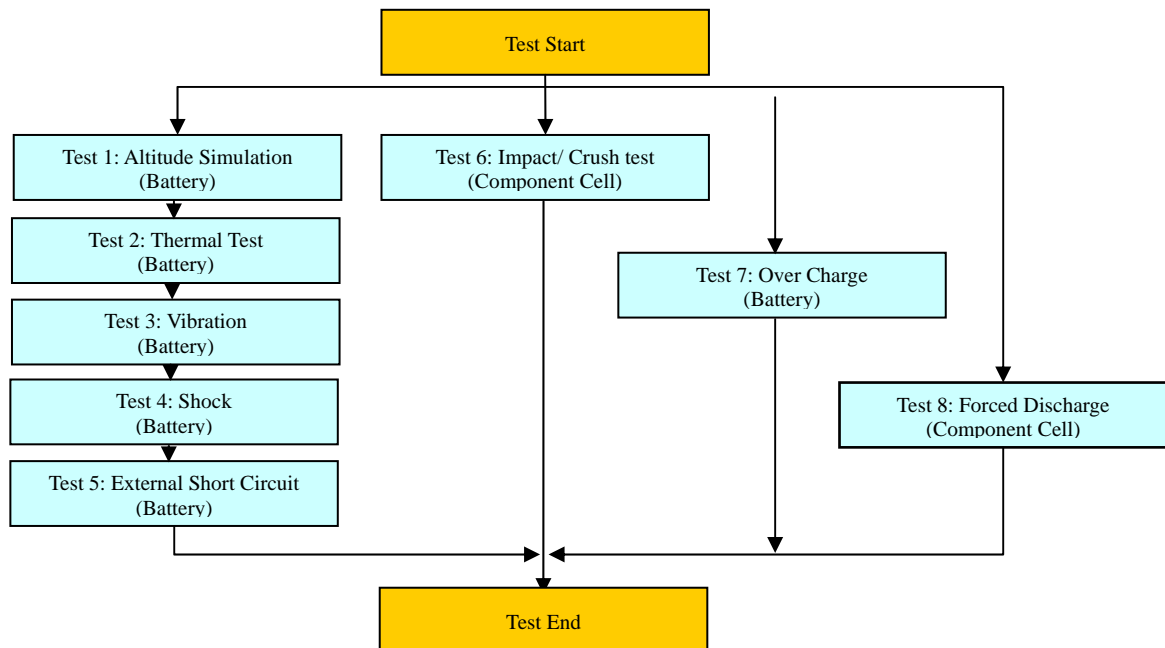



新普科技股份有限公司
新世電子(常熟)有限公司
新普科技(重慶)有限公司
華普電子(常熟)有限公司

Control NO: LE-CU-14-12-002

4. Test Result:

4.1 T.1 ~T4 Test results: **Pass**

- 4.1.1 Batteries meet requirement regard mass loss was less then 0.1% and voltage loss less 10% relating original situation.
- 4.1.2 No leakage, No venting, No disassembly, No rupture and no fire.

4.2 T.5 Test result: **Pass**

- 4.2.1 All Batteries can meet requirement subjected external temperature does not exceed 170 .
- 4.2.2 All Batteries no disassembly, no rupture and no fire within six hours.

4.3 T.6 Test results: **Pass**

- 4.3.1 All cells can meet requirement subjected external temperature does not exceed 170 .
- 4.3.2 All cells no disassembly and no fire within six hours of this test.

4.4 T.7 Test results: **Pass**

- 4.4.1 All batteries can meet no disassembly and no fire within seven days of the test.

4.5 T.8 Test results: **Pass**

- 4.5.1 All cells can meet requirement subjected external temperature does not exceed 170 .
- 4.5.2 All cells after this test seven days, no disassembly, no fire.



新普科技股份有限公司
 新世電子(常熟)有限公司
 新普科技(重慶)有限公司
 華普電子(常熟)有限公司

Control NO: LE-CU-14-12-002

5. Test Equipment:

Used	Instrument ID(New)	Instrument ID(Old)	Instrument Name	Type	Range Used	Manufacturer	CalibrationDate_Last	Calibration Date_Next	Remarks
Pretest									
V	EE01-CA-100002	C602M00/S0096	715 learning機	新普科技	18V/8A	新普科技	2014/01/02	2015/01/01	
V	EE03-CA-100018	C602M00/S0107	720 learning機	新普科技	Chang:18V/17A Discharge:16V/18A	新普科技	2014/8/10	2015/8/8	
	EE01-CA-100003	C602M00/S0099	715 learning機	新普科技	18V/8A	新普科技	2014/03/10	2015/03/09	
	EE01-CA-100005	C602M00/S0098	715 learning機	新普科技	18V/8A	新普科技	2014/04/09	2015/04/08	
	EE03-CA-100020	C602M00/S0163	720 learning機	新普科技	Chang:18V/17A Discharge:16V/18A	新普科技	2014/10/21	2015/10/20	
Low Pressure Test									
V	EC15-CA-E00003	C602M00/0462	Altitude	SVT-110	Kpa: 0~99kpa	HSHN JIANG	2014/09/08	2015/09/07	
V	EA02-CA-100002	C602M00/A0293	mΩ Hitester	3561	R:~10~310mΩ V:~20~20V	HIOKI	2014/8/17	2015/8/16	
V	EF03-CA-100001	C602M00/C0604	Electronic Balance	XS1220M-SCS	1220g±0.001g	CHENGZHUN	2014/10/21	2015/10/20	
V	ED01-CA-100007	C602M00/T0412	Thermo Meter	TA218	T: -10℃~70℃ RH: 25%~98%	KTJ	2014/6/27	2015/6/26	
Thermal Test									
V	EC29-CA-E00002	C602M00/0671	Thermal Shock	TSK-A4C-150	T:65℃ to 150℃	KSON	2014/06/09	2015/06/08	
V	EA02-CA-100002	C602M00/A0293	mΩ Hitester	3561	R:~10~310mΩ V:~20~20V	HIOKI	2014/8/17	2015/8/16	
V	EF03-CA-100001	C602M00/C0604	Electronic Balance	XS1220M-SCS	1220g±0.001g	CHENGZHUN	2014/10/21	2015/10/20	
V	ED01-CA-100007	C602M00/T0412	Thermo Meter	TA218	T: -10℃~70℃ RH: 25%~98%	KTJ	2014/6/27	2015/6/26	
Vibration Test									
V	EC08-CA-E00001	C602M00/0197	Vibration	EM-200F2K-25N	F3~2000Hz G:0.2~55G	King Design	2014/8/12	2015/8/11	
	EC08-CA-E00002	C602M00/0052	Vibration	EM-200F2K-25N	F3~2000Hz G:0.2~55G	King Design	2014/8/24	2015/8/23	
V	EA02-CA-100002	C602M00/A0293	mΩ Hitester	3561	R:~10~310mΩ V:~20~20V	HIOKI	2014/8/17	2015/8/16	
V	EF03-CA-100001	C602M00/C0604	Electronic Balance	XS1220M-SCS	1220g±0.001g	CHENGZHUN	2014/10/21	2015/10/20	
Shock Test									
V	EC17-CA-E00001	C602M00/0570	Shock	HS 1545	G:10~2000G	Lansmont	2014/09/08	2015/09/07	
V	EA02-CA-100002	C602M00/A0293	mΩ Hitester	3561	R:~10~310mΩ V:~20~20V	HIOKI	2014/8/17	2015/8/16	
V	EF03-CA-100001	C602M00/C0604	Electronic Balance	XS1220M-SCS	1220g±0.001g	CHENGZHUN	2014/10/21	2015/10/20	
External Short Circuit Test									
V	EA02-CA-100002	C602M00/A0293	mΩ Hitester	3561	R:~10~310mΩ V:~20~20V	HIOKI	2014/8/17	2015/8/16	
V	EA09-CA-100004	C602M00/0207	Data logger	34970A	V: 0~ 300V, T: -150℃~1200℃	Agilent	2014/09/17	2015/09/16	
V	EC26-CA-100023	C602M00/0518	chamber	WIT TH-2P-E	-40℃ to 150℃	WIT	2014/08/11	2015/08/10	
V	ED01-CA-100007	C602M00/T0412	Thermo Meter	TA218	T: -10℃~70℃ RH: 25%~98%	KTJ	2014/6/27	2015/6/26	
Impact Test/Cush Test									
	EC17-CA-100001	C602M00/1204	Impact test	100-372	H 80~80cm	JYI SHENG	2014/8/17	2015/8/16	
V	EC23-CA-E00001	C602M00/0743	Cush Test	BE-6047	1.0KN~15.0KN	BELL	2014/09/08	2015/09/07	
V	EA09-CA-100005	C602M00/0588	Data logger	34970A	V: 0~ 300V, T: -150℃~1200℃	Agilent	2014/09/17	2015/09/16	
V	ED01-CA-100010	C602M00/T0581	Thermo Meter	TA218	T: -10℃~70℃ RH: 25%~98%	KTJ	2014/6/22	2015/6/21	
Overcharge Test									
V	EA06-CA-E00003	C602M00/P0779	Power Supply	DS6024	0~60V 0~2.4A	MOTECH	2014/03/12	2015/03/11	
V	EA06-CA-E00002	C602M00/P0777	Power Supply	DS6024	0~60V 0~2.4A	MOTECH	2014/03/12	2015/03/11	
V	EA06-CA-E00001	C602M00/P0775	Power Supply	DS6024	0~60V 0~2.4A	MOTECH	2014/03/12	2015/03/11	
V	EA06-CA-E00004	C602M00/P0781	Power Supply	DS6024	0~60V 0~2.4A	MOTECH	2014/03/12	2015/03/11	
V	ED01-CA-100007	C602M00/T0412	Thermo Meter	TA218	T: -10℃~70℃ RH: 25%~98%	KTJ	2014/6/27	2015/6/26	
Forced Discharge Test									
V	EA06-CA-100004	/	Power Supply	E3633A	0~8V 20A/0~20V,10A	AGILENT	2014/8/17	2015/8/16	
V	EA06-CA-100016	/	Power Supply	E3633A	0~8V 20A/0~20V,10A	AGILENT	2014/8/10	2015/8/8	
V	EA06-CA-100015	C602M00/P0481	Power Supply	E3633A	0~8V 20A/0~20V,10A	AGILENT	2014/8/10	2015/8/8	
V	EA05-CA-100006	/	Electronic LOAD	3311D	60V/60A, 3000W	PRODIGIT	2014/05/12	2015/05/11	
V	EA05-CA-100009	/	Electronic LOAD	3311F	60V/60A, 3000W	PRODIGIT	2014/05/12	2015/05/11	
V	EA05-CA-100008	C602M00/L0402	Electronic LOAD	3311F	60V/60A, 3000W	PRODIGIT	2014/08/13	2015/08/12	

Note 1: DC Voltage 0.1~1000V; AC Voltage 0.5~700V at 60Hz, 1kHz; Resistance: 10Ω~10MΩ; DC current:0.1mA~3A; AC current: 0.01mA~3A at 60Hz, 0.01mA~1A, at 1kHz

本資料為新普科技股份有限公司之智慧財產權，非經本公司書面授權許可，不得透露或使用本資料，亦不得複印、複製或轉變成其它任何形式使用。
 The information contained herein is the exclusive property of SIMPLO TECHNOLOGY CO., LTD, and shall not be distributed, reproduced, or disclosed in whole or in part without prior written permission.

本測試報告僅對上述測試項目有效，本報告分離使用無效
 This test report is valid only to the items, Invalid for separation using.



新普科技股份有限公司
 新世電子(常熟)有限公司
 新普科技(重慶)有限公司
 華普電子(常熟)有限公司

Control NO: LE-CU-14-12-002

6. T.1~T8 detail reports:

Control No.: LE-CU-14-12-002

UN 38.3 Test Datasheet

Customer: L14M2P24

Model name: L14M2P24

Test Duration: 2014/11/05-2014/12/01

Reviewer: Mingya

Test Sample Identification:

Battery						Component Cell		
Used	Sample No.	Sample State	Used	Sample No.	Sample State	Used	Sample No.	Sample State
V	1~4	1 Cycle, Fully charged	V	5~8	50 Cycle, Fully charged	V	1C~5C	1 Cycle, 50% charged
V	9~12	1 Cycle, Fully charged	V	13~16	50 Cycle, Fully charged	V	6C~15C	1 Cycle, 0% charged
		25Cycle, Fully charged			25 Cycle, Fully charged	V	16C~25C	50 Cycle, 0% charged

T.1 Altitude Simulation Start time:2014/11/20 08:20 Ambient temp.: 22.7 °C Operator: Happy_Gu
 Finsh time:2014/11/20 17:30

Sample No.: 01					Sample No.: 02				
	Before	After	Variation	Results		Before	After	Variation	Results
Mass (g)	154.0	154.0	Mass loss %	0.01%	Mass (g)	153.6	153.6	Mass loss %	0.01%
OCV (V)	8.71	8.69	Residual OCV %	99.79%	OCV (V)	8.69	8.68	Residual OCV %	99.83%
Sample No.: 03					Sample No.: 04				
Mass (g)	153.1	153.1	Mass loss %	0.01%	Mass (g)	154.2	154.2	Mass loss %	0.01%
OCV (V)	8.70	8.68	Residual OCV %	99.78%	OCV (V)	8.69	8.68	Residual OCV %	99.82%
Sample No.: 05					Sample No.: 06				
Mass (g)	152.2	152.1	Mass loss %	0.01%	Mass (g)	153.7	153.7	Mass loss %	0.00%
OCV (V)	8.70	8.69	Residual OCV %	99.84%	OCV (V)	8.70	8.68	Residual OCV %	99.80%
Sample No.: 07					Sample No.: 08				
Mass (g)	153.9	153.9	Mass loss %	0.00%	Mass (g)	153.3	153.2	Mass loss %	0.01%
OCV (V)	8.70	8.68	Residual OCV %	99.82%	OCV (V)	8.69	8.67	Residual OCV %	99.78%

T.2 Thermal Test Start time:2014/11/20 17:40 Ambient temp.: 19.5 °C Operator: Happy_Gu
 Finsh time:2014/11/23 08:20

Sample No.: 01					Sample No.: 02				
	Before	After	Variation	Results		Before	After	Variation	Results
Mass (g)	154.0	154.0	Mass loss %	0.01%	Mass (g)	153.6	153.6	Mass loss %	0.01%
OCV (V)	8.69	8.57	Residual OCV %	98.60%	OCV (V)	8.68	8.56	Residual OCV %	98.63%
Sample No.: 03					Sample No.: 04				
Mass (g)	153.1	153.1	Mass loss %	0.01%	Mass (g)	154.2	154.2	Mass loss %	0.01%
OCV (V)	8.68	8.57	Residual OCV %	98.65%	OCV (V)	8.68	8.55	Residual OCV %	98.57%
Sample No.: 05					Sample No.: 06				
Mass (g)	152.1	152.1	Mass loss %	0.01%	Mass (g)	153.7	153.7	Mass loss %	0.01%
OCV (V)	8.69	8.57	Residual OCV %	98.61%	OCV (V)	8.68	8.56	Residual OCV %	98.64%
Sample No.: 07					Sample No.: 08				
Mass (g)	153.9	153.9	Mass loss %	0.01%	Mass (g)	153.2	153.2	Mass loss %	0.01%
OCV (V)	8.68	8.56	Residual OCV %	98.58%	OCV (V)	8.67	8.54	Residual OCV %	98.57%

T.3 Vibration Start time:2014/11/23 08:40 Ambient temp.: 19.6 °C Operator: Happy_Gu
 Finsh time:2014/11/23 08:20

Sample No.: 01					Sample No.: 02				
	Before	After	Variation	Results		Before	After	Variation	Results
Mass (g)	154.0	154.0	Mass loss %	0.01%	Mass (g)	153.6	153.6	Mass loss %	0.01%
OCV (V)	8.57	8.55	Residual OCV %	99.74%	OCV (V)	8.56	8.54	Residual OCV %	99.78%
Sample No.: 03					Sample No.: 04				
Mass (g)	153.1	153.1	Mass loss %	0.01%	Mass (g)	154.2	154.2	Mass loss %	0.01%
OCV (V)	8.57	8.55	Residual OCV %	99.80%	OCV (V)	8.55	8.53	Residual OCV %	99.72%
Sample No.: 05					Sample No.: 06				
Mass (g)	152.1	152.1	Mass loss %	0.01%	Mass (g)	153.7	153.7	Mass loss %	0.01%
OCV (V)	8.57	8.55	Residual OCV %	99.75%	OCV (V)	8.56	8.54	Residual OCV %	99.79%
Sample No.: 07					Sample No.: 08				
Mass (g)	153.9	153.9	Mass loss %	0.01%	Mass (g)	153.2	153.2	Mass loss %	0.01%
OCV (V)	8.56	8.54	Residual OCV %	99.73%	OCV (V)	8.54	8.52	Residual OCV %	99.72%

本資料為新普科技股份有限公司之智慧財產權，非經本公司書面授權許可，不得透露或使用本資料，亦不得複印、複製或轉變成其它任何形式使用。
 The information contained herein is the exclusive property of SIMPLO TECHNOLOGY CO., LTD, and shall not be distributed, reproduced, or disclosed in whole or in part without prior written permission.

本測試報告僅對上述測試項目有效，本報告分離使用無效
 This test report is valid only to the items, Invalid for separation using.



新普科技股份有限公司
 新世電子(常熟)有限公司
 新普科技(重慶)有限公司
 華普電子(常熟)有限公司

Control NO: LE-CU-14-12-002

T.4 Shock					Start time:2014/11/29 08:40					Ambient temp.: 20.7 ℃					Operator: Happy_Gu				
Sample No.: 01					Sample No.: 02					Sample No.: 03					Sample No.: 04				
	Before	After	Variation		Results		Before	After	Variation		Results		Before	After	Variation		Results		
Mass (g)	154.0	154.0	Mass loss %	0.01%	P	Mass (g)	153.6	153.5	Mass loss %	0.01%	P	Mass (g)	153.1	153.1	Mass loss %	0.01%	P		
OCV (V)	8.55	8.53	Residual OCV %	99.81%		OCV (V)	8.54	8.52	Residual OCV %	99.84%		OCV (V)	8.55	8.54	Residual OCV %	99.82%			
Mass (g)	152.1	152.1	Mass loss %	0.01%	P	Mass (g)	153.7	153.6	Mass loss %	0.01%	P	Mass (g)	153.9	153.9	Mass loss %	0.01%	P		
OCV (V)	8.55	8.53	Residual OCV %	99.80%		OCV (V)	8.54	8.53	Residual OCV %	99.82%		OCV (V)	8.54	8.52	Residual OCV %	99.85%			

T.5 External Short Circuit																	Start time:2014/11/29 13:50					Ambient temp.: 18.3 ℃					Operator: Happy_Gu				
		Sample No.: 01		Sample No.: 02		Sample No.: 03		Sample No.: 04		Sample No.: 05		Sample No.: 06		Sample No.: 07		Sample No.: 08															
Resistance (<100mΩ)		59.7		56.4		55.8		57.2		56.8		56.2		56.9		58.4															
OCV before test/after short circuit (V)		8.53	8.53	8.52	8.52	8.54	8.54	8.43	8.43	8.53	8.53	8.53	8.53	8.52	8.52	8.51	8.51														
Max Temp. (<170℃)		54.8		55.1		55.2		54.8		54.9		55.5		55.6		55.2															
Results		P		P		P		P		P		P		P		P															

T.6 Impact / Crush (Component Cell)																	Start time:2014/11/10 08:30					Ambient temp.: 19.4 ℃					Operator: Happy_Gu														
																	Sample No.: 01C					Sample No.: 02C					Sample No.: 03C					Sample No.: 04C					Sample No.: 05C				
OCV before test (V)		3.75					3.75					3.74					3.75					3.74																			
Max Temp. (<170℃)		26.8					24.3					25.1					26.4					24.7																			
Results		P					P					P					P					P																			

T.7 Overcharge																	Start time:2014/11/10 10:20					Ambient temp.: 19.8 ℃					Operator: Happy_Gu				
		Sample No.: 09		Sample No.: 10		Sample No.: 11		Sample No.: 12		Sample No.: 13		Sample No.: 14		Sample No.: 15		Sample No.: 16															
OCV before test (V)		8.70		8.71		8.69		8.70		8.71		8.70		8.69		8.69															
Results		P		P		P		P		P		P		P		P															

T.8 Forced Discharge (Component Cell)																	Start time:2014/11/22 08:30					Ambient temp.: 20.4 ℃					Operator: Happy_Gu				
		Sample No.: 06C			Sample No.: 07C			Sample No.: 08C			Sample No.: 09C			Sample No.: 10C																	
OCV before test (V)		3.14			3.17			3.13			3.14			3.16																	
Results		P			P			P			P			P																	
OCV before test (V)		3.13			3.15			3.11			3.16			3.14																	
Results		P			P			P			P			P																	
OCV before test (V)		3.11			3.11			3.14			3.13			3.13																	
Results		P			P			P			P			P																	
OCV before test (V)		3.16			3.12			3.15			3.14			3.16																	
Results		P			P			P			P			P																	

本資料為新普科技股份有限公司之智慧財產權，非經本公司書面授權許可，不得透露或使用本資料，亦不得複印、複製或轉變成其它任何形式使用。
 The information contained herein is the exclusive property of SIMPLO TECHNOLOGY CO., LTD, and shall not be distributed, reproduced, or disclosed in whole or in part without prior written permission.

本測試報告僅對上述測試項目有效，本報告分離使用無效
 This test report is valid only to the items, Invalid for separation using.



新普科技股份有限公司
 新世電子(常熟)有限公司
 新普科技(重慶)有限公司
 華普電子(常熟)有限公司

Control NO: LE-CU-14-12-002

7. Test sample:



本資料為新普科技股份有限公司之智慧財產權，非經本公司書面授權許可，不得透露或使用本資料，亦不得複印、複製或轉變成其它任何形式使用。
 The information contained herein is the exclusive property of SIMPLO TECHNOLOGY CO., LTD, and shall not be distributed, reproduced, or disclosed in whole or in part without prior written permission.

本測試報告僅對上述測試項目有效，本報告分離使用無效
 This test report is valid only to the items, Invalid for separation using.