

SEW

秘 CONFIDENTIAL

Sony Electronics (Wuxi) Co., Ltd.

No.27, Changjiang Road, New District, Wuxi, Jiangsu Province, 214028 P.R.C.  
Phone: 86-510-8523-9120 / Fax: 86-510-8523-8505

リチウムイオン電池認証書  
Lithium-ion rechargeable (polymer) cell or battery Certification

No: SEW-CB1467

Date:2014-6-30

1.  単電池 /  single cell     single cell battery  
 組電池 / battery(pack) (セル構成 / composition of cell : 1P1S )
2. 機種名 / customer model name : ED30                      Sony model name : LIS1571MRPC
3. 顧客名 / customer : Motorola
4. 国連勧告テスト結果 / Test results of the UN Recommendations on the Transport of Dangerous Goods

国連勧告テスト及び判定基準 (38.3 リチウム電池)		テスト結果 / test results	備考 / remarks
NO	テスト項目 test item		
T1	高度シミュレーション / Altitude simulation	OK	
T2	温度試験 / Thermal test	OK	
T3	振動 / Vibration	OK	
T4	衝撃 / Shock	OK	
T5	外部短絡 / External short circuit	OK	
T6	衝突 (Impact) / 圧壊 (Crush)	OK	
T7	過充電 / Overcharge	OK	single cell は対象外
T8	強制放電 / Forced discharge	OK	

試験実施日 / Tested Date : 2014/06/20~2014/06/30

梱包試験実施日 / Tested Date for Package : 2014/06/12~2014/06/15

5. 定格 / rated

項目 / item	規格値 / specification	備考 / remarks
公称電圧 / nominal voltage	3.8V	
定格容量 / rated capacity	2010mAh	
ワート時定格値(Wh) / Watt-hour rating	7.6Wh	単電池 ≤ 20Wh 組電池 ≤ 100Wh cells ≤ 20Wh batteries ≤ 100Wh

上記テスト結果は国連勧告試験(UN Manual of Tests and Criteria 5th revised edition Amendment 1, Part III, sub-section 38.3)に従い確認した結果であることを証明いたします。

We, Sony Electronics (Wuxi) Co., Ltd., hereby certify that above results are confirmed in accordance with the Manual of Tests and Criteria of the UN Recommendations on the Transport of Dangerous Goods, 5th revised edition Amendment 1, Part III, sub-section 38.3.

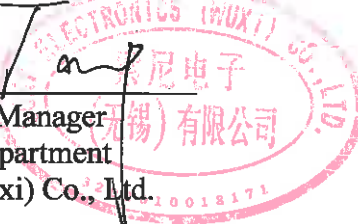
  
Weiwei Tang / Senior Manager  
Quality Assurance Department  
Sony Electronics (Wuxi) Co., Ltd.  

## 国联劝告 结果 1



## Test Result of UN Recommendations Part 1

机种名/Sony Model Name	LIS1571MRPC		
cell使用/Cell Model Name	US374980H2	构成/Configuration	1P 1S
试验场所/Test Company	索尼电子(无锡)有限公司		
地址/Address	中国江苏省无锡市新区长江路27号	电话/Tel	86-18068308951
试验室/Test Room	SEW国联劝告试验室	试验期间/Test Dates	2014.6.20-2014.6.30
判定基准/Criterion	UN Manual of Tests and Criteria Rev5, Part III, sub-section 38.3		

试验名称/Test Name		T1: 高度模拟试验 Altitude Simulation				质量减少率/ Mass Loss (0.1%以下)	OCV维持率/ Residual OCV (90%以上)	现象确认/ Occurrence
番号 No.	电池状态 Conditions	试验前/Before		试验后/After				
		Mass(g)	OCV (V)	Mass(g)	OCV (V)			
1	初回满充电/ First cycle, fully charged	34.129	4.310	34.128	4.307	0.00%	99.9%	N
2		34.093	4.305	34.092	4.302	0.00%	99.9%	N
3		34.065	4.307	34.066	4.303	0.00%	99.9%	N
4		34.116	4.305	34.117	4.302	0.00%	99.9%	N
5		34.104	4.310	34.106	4.306	-0.01%	99.9%	N
6		34.097	4.306	34.096	4.301	0.00%	99.9%	N
7		34.087	4.305	34.086	4.303	0.00%	100.0%	N
8		34.118	4.306	34.119	4.302	0.00%	99.9%	N
9		34.102	4.310	34.103	4.306	0.00%	99.9%	N
10		34.117	4.302	34.118	4.298	0.00%	99.9%	N

试验名称/Test Name		T2: 温度试验 Thermal				质量减少率/ Mass Loss (0.1%以下)	OCV维持率/ Residual OCV (90%以上)	现象确认/ Occurrence
番号 No.	电池状态 Conditions	试验前/Before		试验后/After				
		Mass(g)	OCV (V)	Mass(g)	OCV (V)			
1	初回满充电/ First cycle, fully charged	34.128	4.307	34.127	4.242	0.00%	98.5%	N
2		34.092	4.302	34.094	4.243	-0.01%	98.6%	N
3		34.066	4.303	34.064	4.241	0.01%	98.6%	N
4		34.117	4.302	34.117	4.241	0.00%	98.6%	N
5		34.106	4.306	34.104	4.238	0.01%	98.4%	N
6		34.096	4.301	34.096	4.242	0.00%	98.6%	N
7		34.086	4.303	34.090	4.241	-0.01%	98.6%	N
8		34.119	4.302	34.117	4.242	0.01%	98.6%	N
9		34.103	4.306	34.100	4.242	0.01%	98.5%	N
10		34.118	4.298	34.114	4.238	0.01%	98.6%	N

试验名称/Test Name		T3: 振动试验 Vibration				质量减少率/ Mass Loss (0.1%以下)	OCV维持率/ Residual OCV (90%以上)	现象确认/ Occurrence
番号 No.	电池状态 Conditions	试验前/Before		试验后/After				
		Mass(g)	OCV (V)	Mass(g)	OCV (V)			
1	初回满充电/ First cycle, fully charged	34.127	4.242	34.126	4.236	0.00%	99.9%	N
2		34.094	4.243	34.093	4.238	0.00%	99.9%	N
3		34.064	4.241	34.065	4.237	0.00%	99.9%	N
4		34.117	4.241	34.116	4.235	0.00%	99.9%	N
5		34.104	4.238	34.105	4.232	0.00%	99.9%	N
6		34.096	4.242	34.095	4.235	0.00%	99.8%	N
7		34.090	4.241	34.091	4.234	0.00%	99.8%	N
8		34.117	4.242	34.118	4.236	0.00%	99.9%	N
9		34.100	4.242	34.100	4.237	0.00%	99.9%	N
10		34.114	4.238	34.115	4.232	0.00%	99.9%	N

现象/Occurrence	破裂:R <Rupture> 起火:F <Fire> 解体:D <Disassembly> 排气:V <Venting> 渗漏:L <Leakage> 无异常:N <No rupture, No fire, No disassembly, No venting, No leakage>
---------------	--

试验名称/Test Name		T4: 冲击试验 Shock						
番号 No.	电池状态 Conditions	试验前/Before		试验后/After		质量减少率/ Mass Loss (0.1%以下)	OCV维持率/ Residual OCV (90%以上)	现象确认/ Occurrence
		Mass(g)	OCV (V)	Mass(g)	OCV (V)			
1	初回满充电/ First cycle, fully charged	34.126	4.236	34.128	4.235	-0.01%	100.0%	N
2		34.093	4.238	34.092	4.236	0.00%	100.0%	N
3		34.065	4.237	34.066	4.234	0.00%	99.9%	N
4		34.116	4.235	34.117	4.233	0.00%	100.0%	N
5		34.105	4.232	34.106	4.230	0.00%	100.0%	N
6		34.095	4.235	34.096	4.233	0.00%	100.0%	N
7		34.091	4.234	34.086	4.232	0.01%	100.0%	N
8		34.118	4.236	34.119	4.234	0.00%	100.0%	N
9		34.100	4.237	34.103	4.235	-0.01%	100.0%	N
10		34.115	4.232	34.118	4.231	-0.01%	100.0%	N

现象/Occurrence 破裂:R <Rupture> 起火:F <Fire> 解体:D <Disassembly> 排气:V <Venting>  
 渗漏:L <Leakage> 无异常:N <No rupture, No fire, No disassembly, No venting, No leakage>

试验名称/Test Name		T5: 外短路试验 External Short Circuit					
番号 No.	电池状态 Conditions	最大表面温度/Max. Surface Temperature (°C) 170°C	现象确认/O ccurrence	番号 N o.	电池状态 Conditions	最大表面温度/Max. Surface Temperature (°C) 170°C	现象确认/O ccurrence
1	初回满充电/ First cycle, fully charged	55.9°C	N	6	初回满充电/ First cycle, fully charged	55.9°C	N
2		56.5°C	N	7		55.6°C	N
3		56.3°C	N	8		55.6°C	N
4		56.8°C	N	9		55.6°C	N
5		56.7°C	N	10		55.6°C	N

现象/Occurrence 破裂:R <Rupture> 起火:F <Fire> 解体:D <Disassembly>  
 无异常:N <No rupture, No fire, No disassembly>

试验名称/Test Name		T6: 撞击(impact)/挤压(crush) 试验	
番号 No.	电池状态 Conditions	最大表面温度/Max. Surface Temperature (°C) 170°C	现象确认/Occurrence
1	初回	<160°C	N
2	50%充电	<160°C	N
3	(宽面)/	<160°C	N
4	First cycle,	<160°C	N
5	50% charged (wide surface)	<160°C	N

现象/Occurrence 解体: D <Disassembly> 起火: F <Fire> 无异常: N <No fire, No disassembly>

试验名称/Test Name		T7: 过充电试验 Overcharge			
番号 No.	电池状态 Conditions	现象确认/Occurrence	番号 No.	电池状态 Conditions	现象确认/Occurrence
1	初回满充电/ First cycle, fully charged	N	5	50次循环后 满充电/ After 50 cycles, fully charged	N
2		N	6		N
3		N	7		N
4		N	8		N

现象/Occurrence 起火:F <Fire> 解体:D <Disassembly> 无异常:N <No fire, No disassembly>

\* Temperature Measurement by Thermolabel

秘 CONFIDENTIAL

国联劝告试验 结果 3

Test Result of UN Recommendations Part 3

No.: SEW-CB1467

DATE: 2014.6.30

PAGE: 4 of 5 Page

试验名称 /Test Name		T8: 强制放电 Forced Discharge			
番号 N	电池状态 Conditions	现象确认 /Occurrence	番号 N	电池状态 Conditions	现象确认 /Occurrence
1	初次循环 完全放电 / First cycle, fully discharged	N	11	50次循环后 完全放电 / After 50 cycles, fully discharged	N
2		N	12		N
3		N	13		N
4		N	14		N
5		N	15		N
6		N	16		N
7		N	17		N
8		N	18		N
9		N	19		N
10		N	20		N
现象 / Occurrence		起火:F <Fire> 解体:D <Disassembly> 无异常:N <No fire, No disassembly>			

秘 CONFIDENTIAL

国連勧告試験 梱包結果

Test Result of UN Recommendations for Package

No : SEW-CB1467  
 DATE 2014.6.30  
 PAGE 5 of 5 Page

試験場所/ Test Company	索尼电子(无锡)有限公司			
住所/ Address	中国江苏省无锡市新区长江路27号		電話/ Tel	86-18068308951
試験室/ Test Room	SEW国联劝告试验室	試験期間/ Test Dates	2014.6.12-2014.6.15	試験番号/ Test N
機種名/ Sony Model Name	LIS1571MRPC		梱包入り数/ Quantity	200 pcs
使用セル/ Cell Model Name	US374980H2	構成/ Configuration	1P1S	梱包製造所/ Package Factor
包装等級/ Packing Group	等級 II /Packing Group Number II			
寸法・質量 / Dimensions and Gross Weight	長辺/Length (L)	短辺 /Wide (W)	高さ/Height (H)	質量/Gross Weight (kg)
	400 mm	300 mm	160 mm	10.0 kg

■ 落下試験/Drop Test

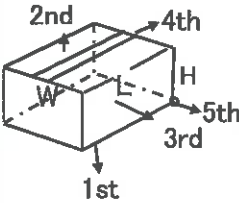
試験設備	HORAD PD-315		
試験条件/ Test condition	落下高さ /Drop height	1. 2m	試験結果 /Occurrence
落下姿勢(方向) / Five (one for each drop) 	1回目の落下試験	底面を水平に/ flat on the bottom	著しい破損なし/No Leakage, No damege liable to affect safety during
	2回目の落下試験	天面を水平に / flat on the top	著しい破損なし/No Leakage, No damege liable to affect safety during
	3回目の落下試験	長側面を水平に/ flat on the long side	著しい破損なし/No Leakage, No damege liable to affect safety during
	4回目の落下試験	短側面を水平に/ flat on the short side	著しい破損なし/No Leakage, No damege liable to affect safety during
	5回目の落下試験	コーナー(角)※/ on a corner	著しい破損なし/No Leakage, No damege liable to affect safety during
	※コーナー: 容器が最も破損を受ける方向を選択		
判定基準/ Criterion	外装容器及び袋の場合、外装容器の最も外側の層に輸送中の安全を脅かすようないかなる破損が生じてはならない。		判定/ Judgment
			合格/OK

■ 積み重ね試験/Stacking Test

試験条件/Test condition	No	試験結果 /Occurrence
試験荷重値/Weight Load	185 kg	1 漏洩・破損・歪みなし/No leakage, No distortion, No deterioration
	2	漏洩・破損・歪みなし/No leakage, No distortion, No deterioration
	3	漏洩・破損・歪みなし/No leakage, No distortion, No deterioration
判定基準/ Criterion	試供品は漏洩があつてはならない。試供品は、輸送の安全性を損なうような劣化、又はその強度を減じたり、又は輸送物の積み重ねを不安定にするような歪みが生じてはならない。	
		判定/ Judgment
		合格/OK

  
 Weiwei Tang / Senior Manager  
 Quality Assurance Department  
 Sony Electronics (Wuxi) Co., Ltd.  
 品保-P检-022(3)

総合判定  
**合格/OK**

1. 2m落下試験写真／1. 2mDrop Test Photo

リチウムイオン電池／lithium-ion cell or battery

ソニー機種名／Sony model name: \_\_\_\_\_ LIS1571MRPC

Before



After

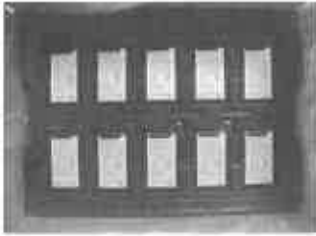

## 積み重ね試験写真 // Stacking Test Photo

リチウムイオン電池 / lithium-ion cell or battery

ソニー機種名 / Sony model name: LIS1571MRPC

### Before



### After

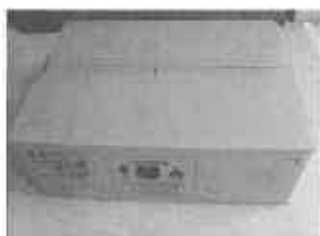

**Manufacturer:**

Sony Electronics (Wuxi) Co., Ltd.

Address: No. 27, Changjiang Road, New District, Wuxi, Jiangsu Province, 214028 P.R.C

Telephone: 86-510-8523-9120

Website: [www.sony.com.cn](http://www.sony.com.cn)

Email: [yan2.zhao@sew.sony.com.cn](mailto:yan2.zhao@sew.sony.com.cn)



## Test Laboratory:

Sony Electronics (Wuxi) Co., Ltd.

Address: No. 27, Changjiang Road, New District, Wuxi, Jiangsu Province, 214028 P.R.C

Telephone: 86-510-8523-9120

Website: [www.sony.com.cn](http://www.sony.com.cn)

Email: [tang.weiwei@sew.sony.com.cn](mailto:tang.weiwei@sew.sony.com.cn)